

PART OF PLAN

An Archaeological Survey Report for the Berriman Ranch Timber Harvesting Plan Nevada County, California

By

David Levy RPF #1976
David Levy Forestry
P.O. Box 1797
Nevada City, CA. 95959
(530) 277-7144

July 15, 2015

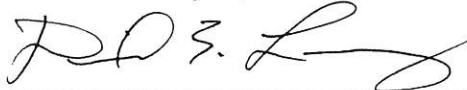

Signature of RPF or Archaeological Surveyor

Part 1: Project Information

THP number: 2-15-049-NEV
Name, address and telephone number of the RPF: **(530) 277-7144**
Project Size (acres): **32**
Name of 7.5' USGS Quad Map: **Grass Valley**
Name of Landowner: **East Los Angeles 56, Asset Builders Inc., Great Western Mortgage**
Legal Location: **Section 2, T15N, R8E MDB&M**
Project Description: **Timber Harvest Plan/ Timberland Conversion**

Part 2: Archaeological Records Check Information

Date of Records Check Conducted by Information Center: **February 19, 2015**
Information Center File Number: **NEV 15-3**
Summary of Records Check Results: **The records check states there are no previously recorded prehistoric sites located within the project boundary. There is one previously recorded historic site located within the project boundary. The 1870 GLO Plat of T15N, R8E shows evidence of nineteenth-century era mining activity. The 1949 Grass Valley 7.5' U.S.G.S. topographical map shows evidence of a twentieth-century building. Approximately 90% of the project area has been previously surveyed. IC file #1086, #2894, & #5565.**

☒ Records Check Request, Map, and written reply from the Information Center are attached.
☐ Records Check Not Attached
Justification:

Part 3: Native American Consultation Information

☒ Example of a notification letter(s) (including maps) is attached.
List of Native American individuals or groups that were provided written notification:

Native American Heritage Commission
1550 Harbor Blvd., Room 100
West Sacramento, CA 95691

Washoe Tribe of Nevada and California
919 Highway 395 South
Gardnerville, NV 89410

United Auburn Indian Community of the
Auburn Rancheria
10720 Indian Hill Road
Auburn, CA 95603

Date of the CDF Native American Contact List that was used: **January 20, 2015**
Date notification was sent: **January 20, 2015**
Results of Information Request:
☒ No reply received as of (date): **July 15, 2015**
☐ Written reply received (copy attached)
☐ Verbal reply received (summarize reply below):

☒ Native American archaeological or cultural sites were not identified within the plan
☐ Native American archaeological or cultural sites have been identified within the plan
Date Notification Letters were sent to Native Americans (if applicable):
Date copies of notification letters sent to the Director:

Results of Notification to Native Americans:

- ☐ No reply received as of (date):
- ☐ Written reply received (copy attached)
- ☐ Verbal reply received (summarize reply below):

Part 4: Pre-Field Research

Literature Reviewed:

Archaeological Training Reference Manual and Study Guide. By CDF & CLFA, 1998 • Handbook of the Indians of California. By A.L. Kroeber, 1976 • Historic Spots in California. By Douglas E. Kyle, 1990 • Cultural Resources Overview, Part I: Prehistory. By Richard Markley & Gregory Henton, 1985 • Cultural Resources Overview, Part III: Cultural Resource Management. By Richard Markley & Gregory Henton, 1985. • Mines and Mineral Resources of Nevada County. By Errol Mac Boyle, 1919. • USFS, Historic Mining Ditches of the Tahoe National Forest. By Carmel Barry Meisenbach, 1989. • GLO Plat Map T16N R9E date August 28, 1869. • Gold Districts of California. By William B Clark, 1970 • Past Harvest Plans • <http://www.westernmininghistory.com> • http://www.californiagenealogy.org/death_valley/mines_and_mining.htm • THE EARLY HISTORY OF THE YUBA RIVER VALLEY by George Emmanuel Hanson

Persons Contacted: The Landowner was not familiar with any prehistoric activity; however was aware of the historic era farm house associated with the Berriman Dairy Farm located in the project vicinity.

Summary of Results of Pre-Field Research: According to Wilson and Towne in the Handbook of North American Indians Volume 8 this area was predominately inhabited by the Nisenan culture. Typically in this part of Nevada County, Native American archeological sites are found on broad midslope terraces near intermittent or perennial water. The proposed THP area includes flat, gentle, and steep slopes with close proximity to water. The THP area is at 2,300± feet elevation so any prehistoric activity would likely be seasonal with migrations towards lower elevations during the winter period. Due to these conditions there is a low to moderate likelihood of finding prehistoric-period resources within the project area.

The surrounding area in which the proposed THP takes place is well known for historic mining and logging activity and several historic resources remain within the general location. Due to these conditions there is a low to moderate likelihood of finding historic-period resources within the project area.

Part 5: Training and Experience of Archaeological Surveyors

Name of current Archaeological Surveyor(s): **David Levy**

- ☐ Archaeological Survey conducted by Professional Archaeologist
- ☒ Archaeological Survey conducted by person with current CDF Archaeological Training
CDF Archaeological Training Course **130R**
Date Training Course was completed: **October 20, 2011**
- ☐ Archaeological Survey for previous project within site survey area previously conducted by (provide name):

Part 6: Survey Methods and Procedures

Survey strategy:

The entire harvest area was surveyed in a general survey intensity. A conscious effort was made to clear duff and vegetation off the forest floor in order to search the area.

Time spent conducting archaeological field survey: **Approximately 10 hours.**

Date or Dates the survey was conducted: **The surveys were conducted on March 15 & April 18, 2015.**

Survey coverage intensity: **General**

Ground visibility/other limitations: **Portions of the area are hampered by a thick duff layer.**

Other relevant information: **n/a**

Part 7: Survey Results

List and description of all sites found:

There are no sites observed within the survey boundary. Site P-29-002745 lies outside the project boundary.

Part 8: Evaluation of Significance

Preliminary determination of significance of listed sites (if required):

There are no sites observed within the survey boundary.

Part 9: Protection Measures

Specific enforceable protection measures:

There are no sites observed within the survey boundary.

Part 10: Meeting with the Licensed Timber Operator (LTO)

Meeting with LTO:

- ☒ Since there are no archaeological or historical sites requiring protection, no meeting is required.
- ☐ Meeting between RPF or supervised designee familiar with on-site conditions and LTO will be conducted prior to start of timber operations.
- ☐ Meeting between RPF or supervised designee familiar with on-site conditions and LTO has been conducted (provide details):
- ☐ This RPF or supervised designee will not be meeting with the LTO. Provide information demonstrating compliance with 14 CCR Section 929.2 [949.2, 969.2] (c):

Part 11: Site Recording

- ☒ No sites found within the site survey area.
- ☐ The following sites have been recorded and completed records are attached:
- ☐ The following sites were previously recorded, updates not prepared (attach copy(ies)):
- ☐ The following sites were previously recorded, updates prepared (attach copy(ies)):
- ☐ The following sites will not be recorded, justification provided below:

Part 12: Other Applicable Information

Additional Information:

None

Part 13: List of Attachments

- | | |
|---|---|
| <input checked="" type="checkbox"/> Archaeological Records Check Request | <input checked="" type="checkbox"/> Archaeological Coverage Map (1:1 scale of USGS 7.5' quad) |
| <input checked="" type="checkbox"/> Archaeological Records Check Request Map | <input type="checkbox"/> Additional Archaeological coverage map(s) |
| <input checked="" type="checkbox"/> Information Center Reply | <input type="checkbox"/> Project Vicinity Map |
| <input checked="" type="checkbox"/> Example of Notice(s) to Native Americans: | <input type="checkbox"/> Written Reply from Native Americans |
| <input type="checkbox"/> USFS or other Agency Correspondence: | <input type="checkbox"/> Site Records: |
| <input type="checkbox"/> Other: | <input type="checkbox"/> Photographs: |

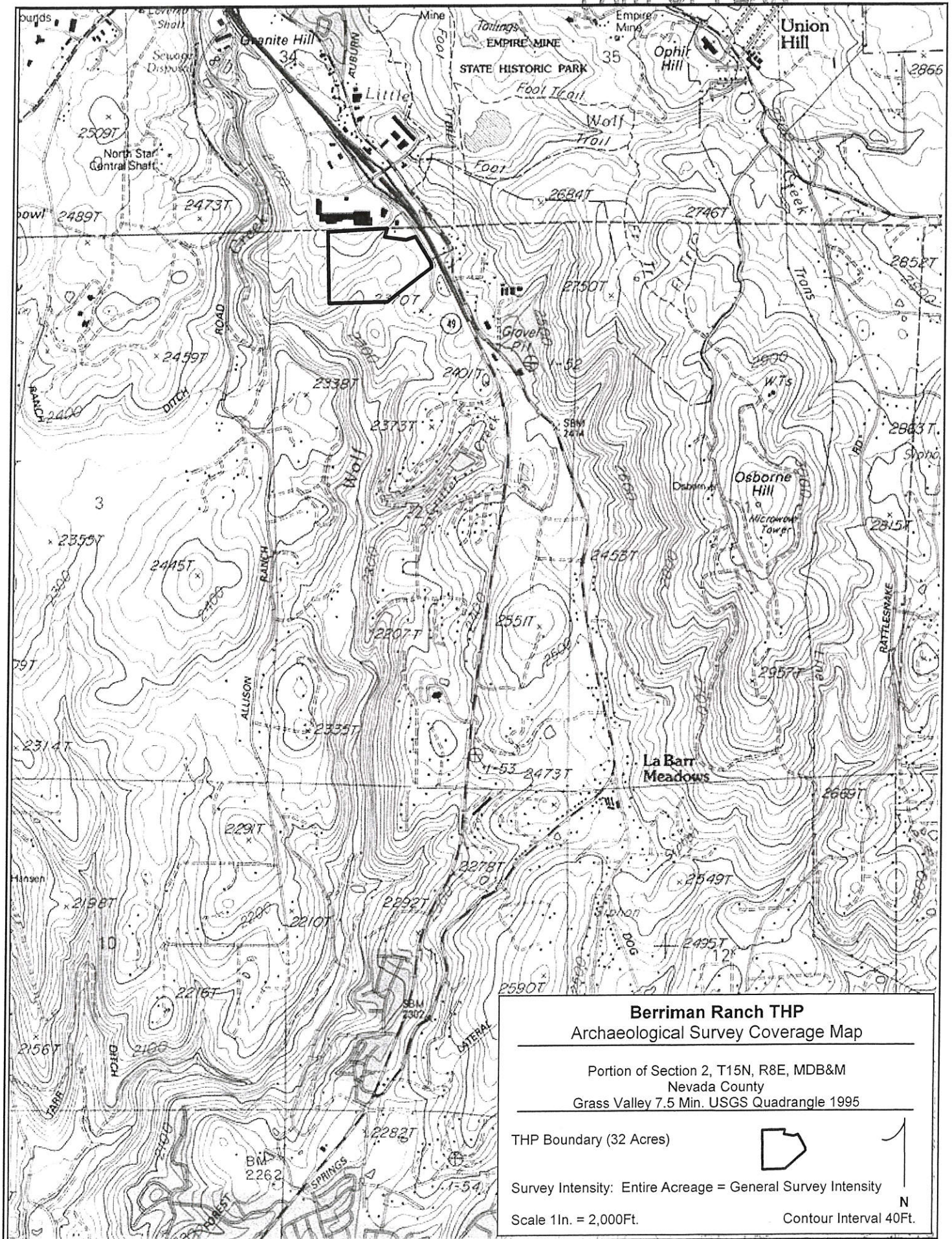

ARCHAEOLOGICAL RECORDS CHECK REQUEST FOR A CDF PROJECT

This form may be used to initiate an archaeological records check for a California Department of Forestry and Fire Protection (CDF) project in accordance with the procedures and stipulations described in a Memorandum of Understanding (MOU) executed on April 21, 2005 by CDF, the Board of Forestry and Fire Protection, State Office of Historic Preservation, and the 12 Information Centers of the California Historical Resource Information System. Electronic versions of that MOU, this Request Form, and other pertinent instructions and guidance is available on the CDF Archaeology Program Web Site at <http://www.indiana.edu/~e472/cdf/checks/>. The Requestor must either be an RPF, a Professional Archaeologist, or a person who has successfully completed a CDF Archaeological Training Course within the five years prior to submission of this Request and who is working under the direction of an RPF or a Professional Archaeologist. This request cannot be processed without a project map and the Requestor's signature on this form. The project map must be a high-quality photocopy of the relevant portion of a USGS 7.5-minute map at a scale of 1:24,000 with the map name and the actual project boundaries clearly indicated. Any questions pertaining to the use of this form or the procedures to conduct an archaeological records check for a CDF project may be directed to any of the regional CDF staff Archaeologists.

Requestor: David Levy

Name of RPF or Archaeologist involved: David Levy RPF #1976

Affiliation: David Levy Forestry

Affiliation: David Levy Forestry

Address: P.O. Box 1797, Nevada City, CA 95959

Address: P.O. Box 1797, Nevada City, CA. 95959

Phone #: 530-277-7144

Phone #: 530-277-7144

Project Name: Berriman Ranch THP

County of proposed project: Nevada

USGS Quad(s): Grass Valley

Legal Location: Portion of Section 2, T15N, R8E, MDB&M

Number of Acres: 47 Acres

Project Type: Timber Harvest Plan

IC File # (completed by IC):

Project Description: Heavy equipment shall be used to skid and load timber products.

DIRECTION TO THE INFORMATION CENTER

Records Check Timeframe Option (select one)

- ☒ (X) Standard Response
☐ () Rapid Response

Check if the project is one of these special types:

- ☐ () Ownership-wide Records Check or 5-Year Update
☐ () Emergency Notice Timber Operation
☐ () Wildfire or other Emergency Incident

The Requestor shall provide any archaeological or historical site information about the project area which is already known to the Requestor. This will avoid unnecessary time spent on the records check providing material already available.

- ☐ () No archaeological or historical information known about this project area.
- ☒ (X) I am aware of the following previous investigations within this project area:
Archaeological Inventory Survey for the Berriman Ranch Development, NCIC #2894, NEV-04-9, NEV-06-77
- ☒ (X) I am aware of the following known archaeological or historical sites within or directly adjacent to the project area:
CA-NEV-1401-H, CA-NEV-1403-H, Berriman #1, Berriman #2
- ☐ () I do not request photocopies of the site records listed above, as I already have them.
- ☐ () Information Center shall notify Requestor, prior to initiating the records check, if the total fee is likely to exceed \$250.
- ☐ () Other relevant information (attach additional pages if necessary):
- ☒ (X) Special Instructions: Records request limited to within project boundaries only.

CONFIDENTIALITY STATEMENT AND DOCUMENTATION RESPONSIBILITY

"I understand that the CHRIS Information Center (IC) is providing confidential archaeological information as a service to CDF, the Requestor, and the RPF or professional archaeologist responsible to oversee this CDF project. By requesting this information, the Requestor and the RPF or Archaeologist assume the professional responsibility to the State Office of Historic Preservation and the IC for the appropriate management of this information. This management shall ensure that: (1) that all information regarding specific site locations is kept confidential except for disclosures required by forest practice rules or necessary to carry-out protection of sites, (2) that specific site locations are not included in any document made available to the general public, (3) this information shall not be utilized by the Requestor to destroy, excavate, or vandalize historical resources, and (4) the information is not utilized for project planning outside the scope of this MOU. Furthermore, CDF, in its capacity as lead agency under CEQA for environmental review and approval of projects on privately owned and other nonfederal lands in California, shall determine which archaeological and historical resources identified during the project review process need to be recorded, re-recorded, or supplemented. This determination will be based on the legal authority to carry-out recording efforts on private property and other considerations. CDF shall be responsible to ensure that a complete copy of the final archaeological investigation report including site records which may have been completed, shall be sent to the appropriate Information Center within 30 days following project approval. Within 30 days of cancellation, the Requestor shall notify the IC if the project has been cancelled or indefinitely delayed so that an archaeological survey report will not be submitted to the IC. By signature on this form, the Requestor agrees to comply with the terms stated in this paragraph."

Signature of Requestor (required):
Form Revision Date: 12/04/06



Date signed: 1-20-15

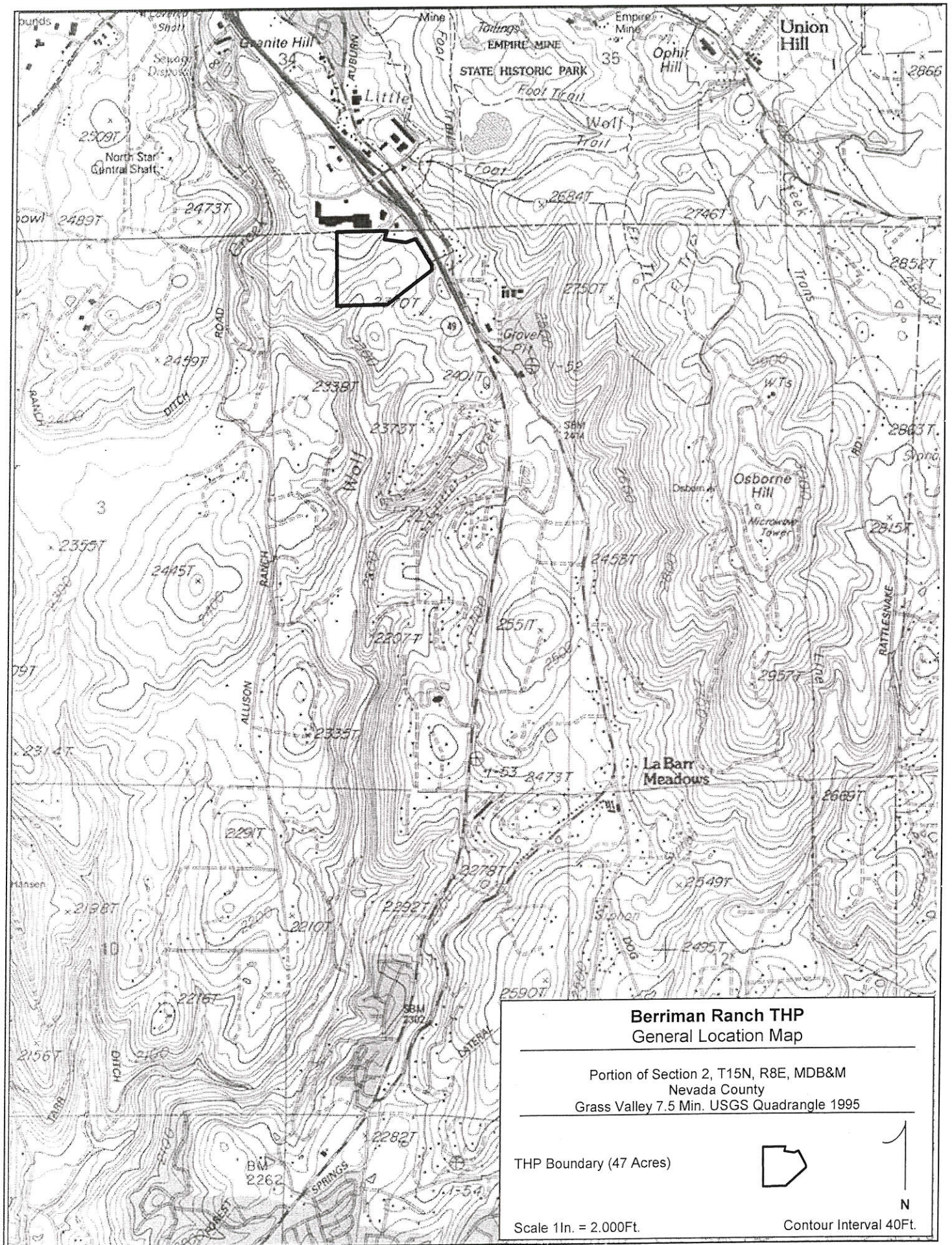

**Berriman Ranch THP
General Location Map**

Portion of Section 2, T15N, R8E, MDB&M
Nevada County
Grass Valley 7.5 Min. USGS Quadrangle 1995

THP Boundary (47 Acres)

Scale 1In. = 2,000Ft.



N

Contour Interval 40Ft.

David Levy Forestry

The Can Do Company

David Levy RPF# 1976

P.O. Box 1797 Nevada City, CA. 95959

Ph. (530) 277-7144

NATIVE AMERICAN HERITAGE COMMISSION
1550 Harbor Blvd., Room 100
West Sacramento, CA 95691

SAMPLE

January 20, 2015

RE: Request For Information on Known Archeological or Cultural Sites

Dear Cultural Resources Representative

David Levy Forestry Services, The "CAN DO" Company, is in the process of preparing a Timber Harvest Plan (THP) in Nevada County. Timber harvesting plans oftentimes include the construction of skid trails, roads, and log landing areas in addition to tree cutting over a period of time that lasts from one to five years. The primary purpose of this written notification, which is required by the Forest Practice Rules, is to provide you with an opportunity to disclose the existence of any Native American archaeological or cultural site that you know or suspect may be located within the project area, and to advise you of the opportunity to comment on the plan.

As part of my archaeological review for this project I respectfully request any information that you wish to share about cultural resources that may exist within the project area. This notification provides you the opportunity to disclose the existence of Native American archaeological or cultural sites that could potentially be affected by the project and the opportunity to submit other comments regarding the project.

The project is located on Taylorsville Road in the community of Grass Valley, California. The legal description is a portion of **Section 2, T15N, R8E, MDB&M**. A map is enclosed to provide the precise location with the travel route from the closest community or landmark on a USGS 7.5' topographic quadrangle. The map displays the approximate boundary of the plan area and includes a map legend and scale.

If you have any information concerning archaeological or cultural sites within the project area, or if you have any questions concerning the proposed THP, please contact me at the address or phone number above. If you respond within 10 days of the postmark date at the address or phone number above, or any other time prior to submittal of the plan to the California Department and Fire Protection (CAL FIRE), site locations and protection measures can be incorporated into the project report. Locations of sites you disclose will be kept confidential. I expect the plan will be submitted to the CAL FIRE Director on **February 6, 2015**. The earliest possible date the Director may approve the plan is 16 calendar days after it is submitted to Director, although typically, the plan is reviewed for at least 45 calendar days following plan submittal before the Director approves the plan.

After the plan has been submitted to CAL FIRE, Native American groups may still participate in the plan review process by submitting written comments to the Director before the close of the public comment period. A Confidential Archaeological Addendum (CAA) will be prepared for the plan and a copy of pertinent information contained within the CAA may, at the discretion of the Director, be obtained from the Director at **CAL FIRE, 6105 Airport Road, Redding, CA 96002 (530) 224-2445**. Please refer to the **Berriman Ranch THP** in any correspondence, and contact me if you have any questions or information that will help identify and protect archaeological and cultural sites.

If a Native American archaeological or cultural site is identified within the project area during the project planning process, you will receive a second written notification from me that includes both site description and protection information. This second notification will describe the proposed measures taken to protect the site during timber operations and provide you with the opportunity to submit comments to CAL FIRE concerning the adequacy of those protection measures.

The following three articles, available on the CAL FIRE Archaeology Program Web Site, provide information concerning Native American consultation procedures for THPs.

1. Forest Practice Rules for the Protection of Archaeological, Historical, and Cultural Sites
http://www.fire.ca.gov/resource_mgt/archaeology/downloads/rules.pdf

2. Native American Guide to Timber Harvesting
http://www.fire.ca.gov/resource_mgt/archaeology/timber_guide.php

3. Native American Consultation Procedures for THPs and other CAL FIRE Projects
http://www.fire.ca.gov/resource_mgt/archaeology/consultation_procedures.php

The current version of CAL FIRE's Native American Contact List, information concerning CAL FIRE's Native American Advisory Council, and other relevant information is also available for your review at:

http://www.fire.ca.gov/resource_mgt/archaeology/native_american_contacts.php

Please feel free to contact me if you have any questions concerning this proposed project or what is being requested in this letter.

Sincerely,

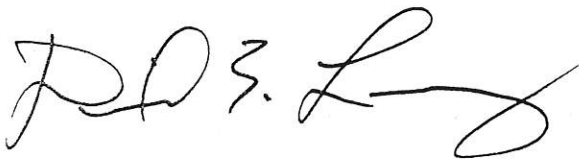
A handwritten signature in black ink, appearing to read "D. Levy", with a stylized flourish at the end.

David Levy, RPF 1976
David Levy Forestry, The "Can Do" Company

SAMPLE

Enclosures: General Location Map

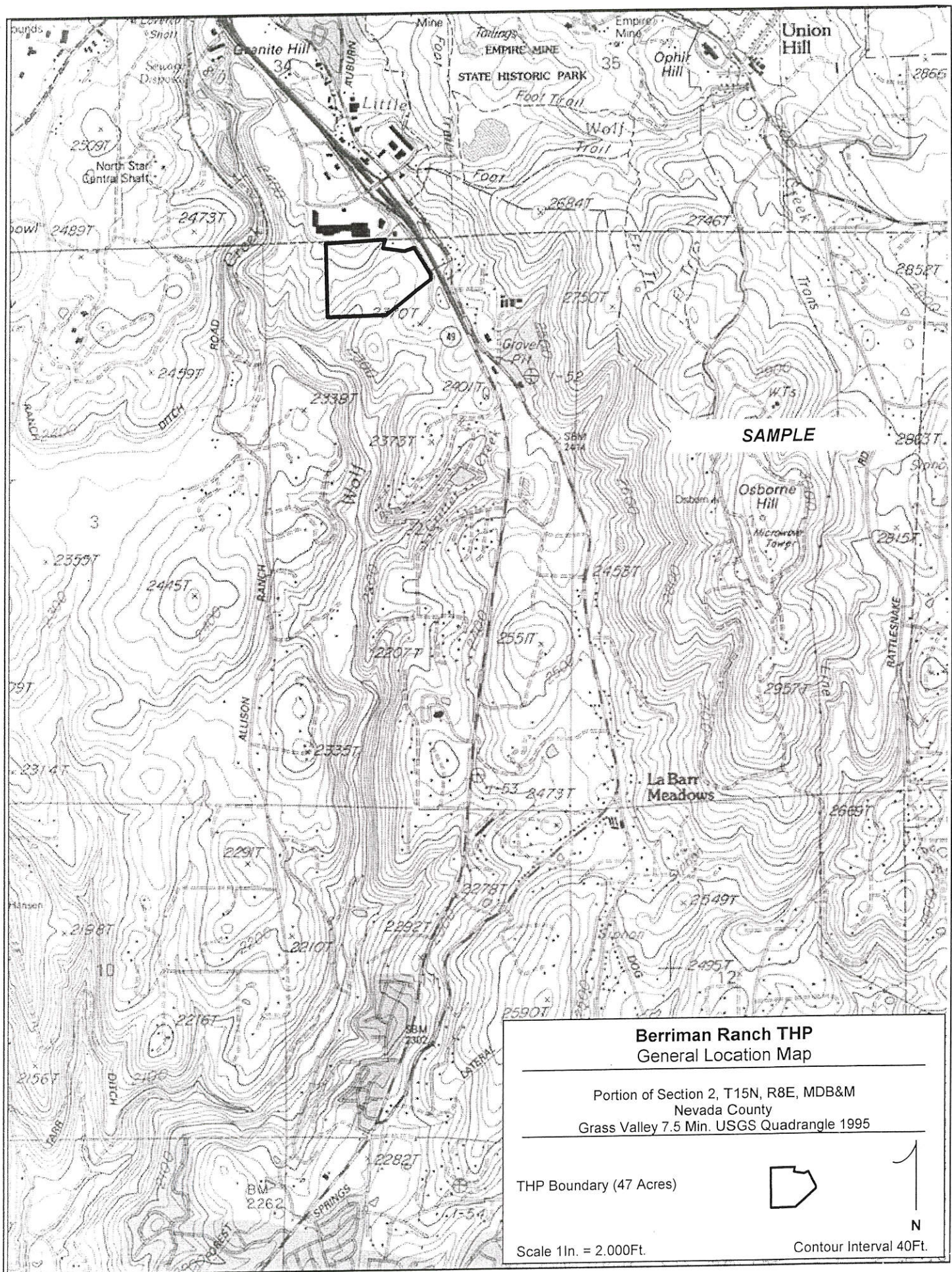

Berriman Ranch THP General Location Map

Portion of Section 2, T15N, R8E, MDB&M
Nevada County
Grass Valley 7.5 Min. USGS Quadrangle 1995

THP Boundary (47 Acres)

Scale 1In. = 2,000Ft.



N

Contour Interval 40Ft.



2/19/2015

NCIC File No.: NEV-15-3

David Levy
David Levy Forestry
PO Box 1797
Nevada City, CA 95959

Records Search Results for
Berriman Ranch THP
T15N/R8E Section 2
USGS Grass Valley 7.5' Quad, Nevada County

David:

Per your request received by our office on 1/23/2015, a complete records search was conducted by examining California Historic Resources Information System (CHRIS) maps for cultural resource records and survey reports in Nevada County. This review was limited to the project area plus a one-sixteenth-mile search radius.

RESULTS

Previous Archaeological Investigations: It appears approximately 90% of the Berriman Ranch THP search area has been previously surveyed for cultural resources. Survey coverage is shown on the accompanying maps, and bibliographic references are enclosed for the following reports: 2894 and 5565.

Prehistoric-Period Cultural Resources: The Berriman Ranch THP search area contains zero (0) recorded prehistoric-period cultural resources listed within the California Historical Resources Information System (CHRIS).

In this part of Nevada County, archaeologists locate prehistoric-period habitation sites adjacent to streams or on ridges or knolls, especially those with southern exposure (Moratto 1984:290). This region is known as the ethnographic-period territory of the Nisenan, also called the Southern Maidu. The Nisenan maintained permanent settlements along major rivers in the Sacramento Valley and foothills, and periodically traveled to higher elevations to hunt or gather plants (Wilson and Towne 1978:387-389). The Berriman Ranch THP search area is situated in the Sierra Nevada. It encompasses gently sloping terrain with elevations ranging from 2350 to 2400 feet; drainage to Wolf Creek flows northeast to southwest. Given the extent of known cultural resources and the environmental setting, there is moderate potential for prehistoric-period cultural resources in the Berriman Ranch THP project area.

Historic-Period Cultural Resources: The Berriman Ranch THP search area contains one (1) recorded historic-period cultural resources listed within the California Historical Resources Information System (CHRIS).

Within the search area, the 1870 GLO plat of T15N, R8E shows evidence of nineteenth-century mining activity. The 1949 Grass Valley 7.5' USGS topographical map shows evidence of a twentieth-century building. Given the extent of known cultural resources and the patterns of local land use, there is moderate potential for historic-period cultural resources in the Berriman Ranch THP project area.

LITERATURE REFERENCED DURING SEARCH:

In addition to the official records and maps for sites and studies in Nevada County, the following inventories and references were also reviewed: National Register of Historic Places and California Register of Historic Resources - Listed properties (2010); California Inventory of Historic Resources (1976); California State Historical Landmarks (1996 and updates); California Points of Historical Interest (1992 and updates); Office of Historic Preservation Directory of Properties Inventory (2012); Determinations of Eligibility (2012); Caltrans State and Local Bridge Surveys (2009); Gold Districts of California (Clark 1970); California Gold Camps (Gudde 1975); California Place Names (Gudde 1969); Historic Spots in California (Hoover et al. 1966 [1990]); Trail of the First Wagons Over the Sierra Nevada (Graydon 1986); California Archaeology (Moratto 1984); and the Smithsonian Institution's Handbook of North American Indians, Volume 8, California (Levy 1978:398-402).

Due to processing delays and other factors, not all of the historical resource reports and resource records that have been submitted to the Office of Historic Preservation are available via this records search. Additional information may be available through the federal, state, and local agencies that produced or paid for historical resource management work in the search area. Additionally, Native American tribes have historical resource information not in the California Historical Resources Information System (CHRIS) Inventory, and you should contact the California Native American Heritage Commission for information on local/regional tribal contacts.

The results of this records search request are based solely on the information available at North Central Information Center. Thank you for using our services. Please contact our office at (916) 278-6217 if you have any questions about this record search. A billing statement and invoice is enclosed.

Sincerely,

Nathan Hallam
Coordinator, North Central Information Center

Berriman Ranch THP

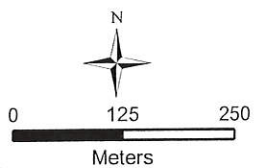
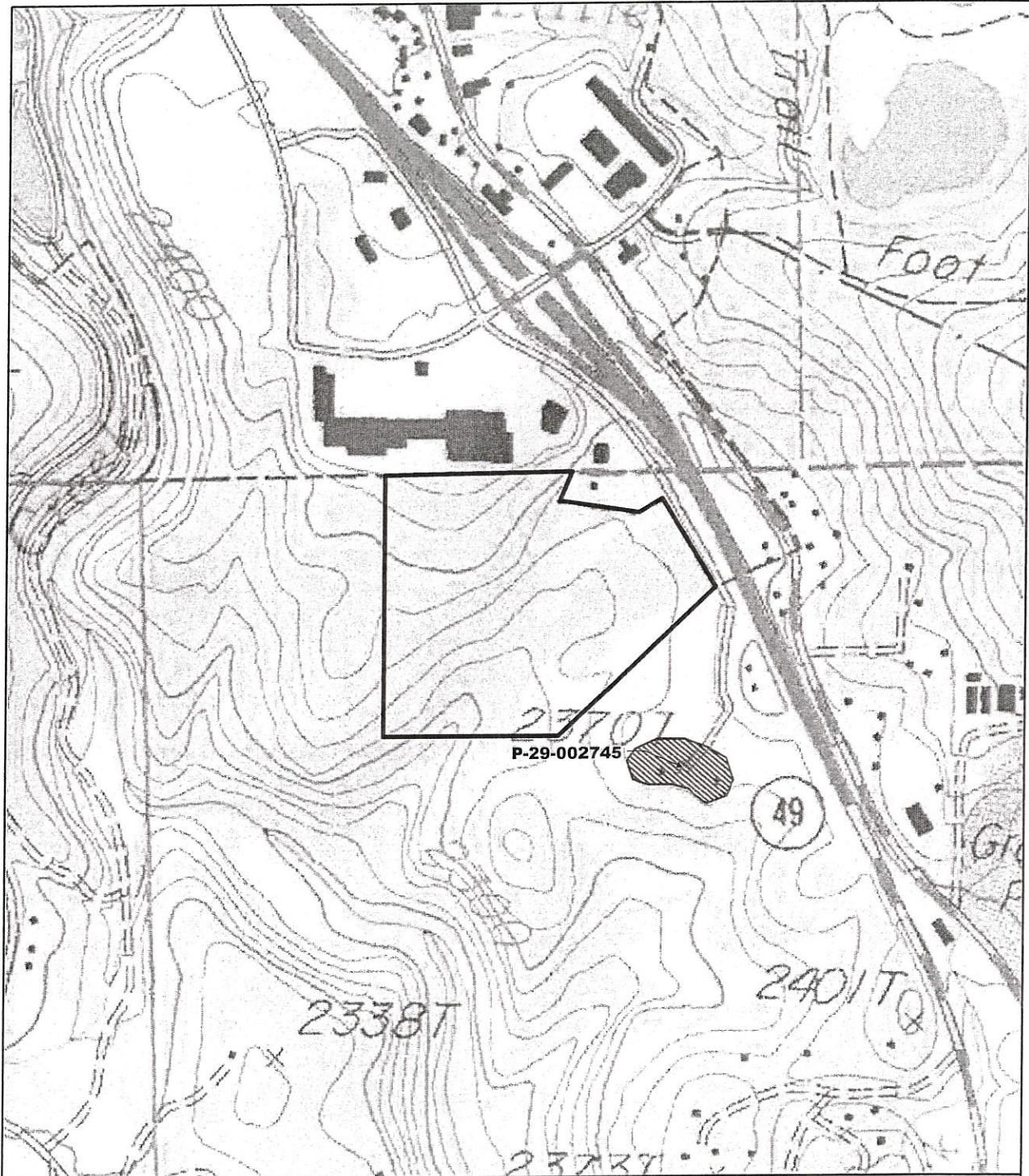

North Central Information Center
Records Search Results
Grass Valley 7.5' Quadrangle

May depict confidential cultural resource locations.
Do not redistribute.

Findings:

1 resources
2 survey reports

Berriman Ranch THP

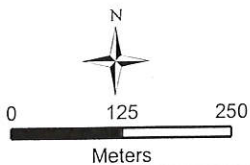
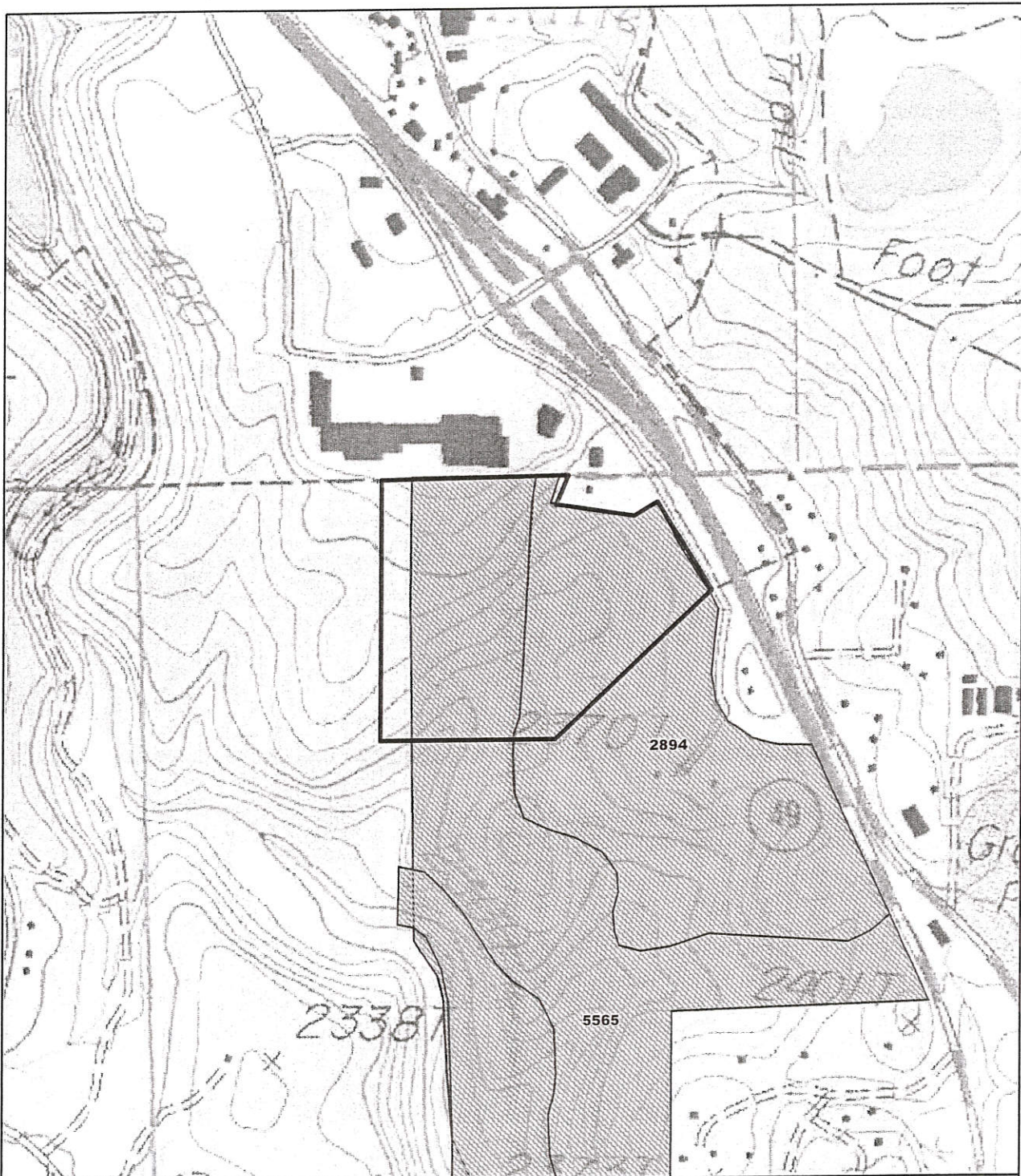

North Central Information Center
Records Search Results
Grass Valley 7.5' Quadrangle

May depict confidential cultural resource locations.
Do not redistribute.

Findings:

1 resources
2 survey reports

Report Detail: 002894

Identifiers

Report No.: 002894

Other IDs:

Cross-refs:

Citation information

Author(s): Leonhard, Scott

Year: 1992

Title: Arch. And Historical Resources Survey and Impact Assessment; A Supplemental Report for a Timber Harvesting Plan: Berriman THP

Affiliation:

No. pages:

No. maps:

Attributes:

Inventory size: 114 acres

Disclosure:

Collections:

General notes

Associated resources

No. resources: 0

Has informals:

Location information

County(ies): Nevada

USGS quad(s): GRASS VALLEY

Address:

Database record metadata

Date User

Entered: 8/28/2001 Kris Berry

Last modified:

IC actions: Date User Action taken

11/8/2006 jay Added records from old Library database

Record status:

Report Detail: 005565

Identifiers

Report No.: 005565

Other IDs:

Cross-refs:

Citation information

Author(s): Furlong, Steven

Year: 2004

Title: Archaeological Survey Report for the Old Mill Timber Harvesting Plan

Affiliation:

No. pages:

No. maps:

Attributes:

Inventory size: 90 Acre

Disclosure:

Collections:

General notes

Associated resources

Primary No.	Trinomial	Name
P-29-002212	CA-NEV-001401H	
P-29-002215	CA-NEV-001403H	

No. resources: 2

Has informals:

Location information

County(ies): Nevada

USGS quad(s): GRASS VALLEY

Address:

Database record metadata

Date	User
------	------

Entered: 3/23/2005 Gabe Aeschli

Last modified:

IC actions:	Date	User	Action taken
-------------	------	------	--------------

	11/8/2006	jay	Added records from old Library database
--	-----------	-----	---

Record status:

Resource List

Primary No.	Trinomial	Other IDs	Type	Age	Attribute codes	Recorded by	Reports
P-29-002745	CA-NEV-001710H	Other - "Berriman #2"	Building, Site	Historic	HP33 (Farm/ranch)	2006 (Sean M. Jensen, Rob McCann, Genesis Society)	007797

P.84

PRIMARY RECORD

Other Listings #: _____

Review Code: _____ Reviewer: _____ Date: _____

Page 1 of 4, plus Attachment(s)

Resource Name: "Berriman #2"

- P1. Other Identifier:** "Berriman #2".
- P2. Location:** Confidential.
- P2a. County:** Nevada.
- P2b. USGS 7.5' Quad:** Grass Valley, California.
- Date:** 2003.
T15N, R8E, NE 1/4 of Section 2. MDM.
- P2c. Address:** Unknown.
- P2d. UTM:** Zone 10: Easting: 667796 Northing: 4340136
- P2e. Location** From the intersection of McKnight Way and Taylorville Road, west of State Route 49, proceed south along Taylorville Road to terminus and property driveway. From this point, proceed southwesterly along driveway to a circular driveway loop and site area. Site is situated on a mid-slope terrace.
- P3a. Description:** This site consists of a small ranch complex containing eight (8) features—a residence, barn, workshop, work shop/garage/storage area, and four (4) small storage or work sheds all similarly constructed and similar in size. Overall, the site extends approximately 320 feet in length (east-west), with a maximum width of 200 feet, covering approximately 60,000 square feet of land surface area. The eight features include the following:
- A. Feature A consists of a two-story, wood-framed and wood-sided residence. The footprint of the structure extends 36' in length (northwest-southeast) by 28' in width. The structure was constructed over a foundation that combines concrete stem walls and cast concrete piers. Wall studs and roof rafters are 2" X 4" milled lumber, while the exterior walls are covered with horizontal, "ship-lapped" 1" X 6" siding. Two simple gable ends are located at the front of the house, one of which is the terminus of the roof line for the primary enclosure, while the second at half the width of the other represents an extended porch overhang of eight feet. Roofing material is split cedar shakes (original covering) over which corrugated steel was subsequently fastened. Windows are a combination of wood sash and fixed (non-opening "Bay") varieties. A small shed-roofed addition is located on the north side which appears to represent an added wash room or utility porch, while a shed-roofed porch cover is located at the rear of the house extending rain protection by four feet.
- B. Feature B consists of a workshop with an added covered carport or equipment storage area adjacent to the original shop structure. The footprint of the structure extends approximately 32' by 32' and was constructed over a foundation that combines low concrete stem walls, local field stones, and cast concrete piers. Wall studs and roof rafters are 2" X 4" milled lumber, while exterior walls are covered

PRIMARY RECORD

Review Code: _____ Reviewer: _____ Date: _____

Page 2 of 4, plus Attachment(s)

Resource Name: "Berriman #2"

with a combination of vertical 1" X 12" cedar with 3" bats, and corrugated steel which is also the material utilized on the roof. Double swinging "barn doors" provide access to the original shop area, which has a dirt floor.

- C. Feature C consists of what appears originally to have functioned as an equipment shed or work shop with a partial wood floor, but which is currently used a single-vehicle garage. An extensive shed-roofed addition has been added to one side of the structure for equipment and other storage. The original equipment shed or work shop portion of the structure is on the northeast side of the building, while the storage area appears to have been added to the southwestern side, perhaps at a later date. Constructed over cast concrete piers, the equipment shed or work shop portion of the structure is framed with 4" X 4" posts while the shed-roofed storage area utilized 2" X 4" studs. Exterior siding includes a variety of material, including 1" X 6" boards placed vertically, 1" X 6" tongue and grooved material placed horizontally, 1" X 10" boards placed vertically with 3" bats covering the butt joints, plywood, and corrugated metal. The floor of the shop area includes a wood planked floor (underpinning undetermined), while the roof of the entire structure is covered with corrugated steel.
- D. Feature D consists of a livestock barn with an overall footprint of 94' in length (northwest-southeast) by 50' in width. Most of the structure represents post and beam construction erected over cedar beams placed on an un-mortared rock "skirt" foundation, or in some areas with the cedar beams placed directly on the ground. The interior floor is wood planked (underpinning undetermined), while the roof of the entire structure is covered with corrugated steel. As noted, most of the structure presents post and beam construction accomplished with 6" X 6" posts with a variety of additional material (including 2" X 4", 2" X 6", 4" X 4", 4" X 6") forming "X" supports, cross-ties, in-filled wall sections, and roof rafters. Several episodes of construction appear to be represented, with later additions utilizing 2" X 6" milled boards. Siding includes vertical cedar material of full 1" thickness, varying in width from 14" to 8"; no bats were used to seal spaces between the vertical siding boards. Several non-opening windows have been installed within a portion of the upper floor of the barn to illuminate this area. Elsewhere windows are not present. A number of both sliding- and hinged-barn doors are present around the perimeter of the building.
- E. Feature E represents four small sheds varying from 10' X 12' to 10' X 16' but similarly constructed. Building foundation perimeters are 4" X 4" beams laid directly on the ground or on a few local field stones, with the walls and rafters formed from full-cut 2" X 4" milled lumber. Exterior walls are covered with a combination of 1" X 10" cedar boards placed vertically with bats covering the butt

PRIMARY RECORD

Primary #: P-29-2745
HRI #: _____
Trinomial: _____
NRHP Status Code: _____
Other Listings #: _____

Review Code: _____ Reviewer: _____ Date : _____

Page 3 of 4, plus Attachment(s)

Resource Name: "Berriman #2"

joints between them. Corrugated steel covers the roof and was also used as partial replacement of some of the original wood siding.

According to information provided by the property occupant, Mr. Ed Wright, the residence was originally constructed in 1928. Mr. Wright did not have any knowledge as to the origin of the remainder of the structures, but did indicate that a number of small, contemporary plastic and metal storage structures were placed on the property within the past five years. These latter features were not recorded as part of the present historic site.

- P3b. Resource Attributes:** HP33 – farm/ranch.
- P4. Resources Present:** Site. Specific attributes (see above).
- P5. Photo/Drawing:** Attached, see individual photos for description.
- P6. Date Constructed, Age and Sources:** No historic trash scatters or accumulations were observed in association with this ranch complex. Such features may have been located nearby, but surrounding lands have been extensively disturbed and cleared by 20th Century ranching and contemporary logging, salvaging and demolition activities. The existing residence does not appear to represent the original structure that might have accompanied the existing outbuildings, with the latter potentially pre-dating the residence by 10-20 years (estimate based on material types utilized).
- P7. Owner and Address:** Unknown.
- P8. Recorded By:** Sean Michael Jensen and Rob McCann. Genesis Society, 7053 Molokai Drive, Paradise, California 95969.
- P9. Date Recorded:** August 30, 2006.
- P10. Survey Type:** Complete coverage, variable-intensity pedestrian survey, involving c. 121-acres for which residential development is being proposed.
- P11. Report Citation:** "Archaeological Inventory Survey for the Proposed Berriman Ranch Development Project, c. 121-acres, Nevada County, California." Prepared by Genesis Society for SCO Planning & Engineering, Inc., Grass Valley, California, and filed with the North Central Information Center of the California Historical Resources Information System, CSU-Sacramento.

State of California -- The Resources Agency
DEPARTMENT OF PARKS AND RECREATION

Primary #: P 29-2745
HRI #: _____
Trinomial: _____
NRHP Status Code: _____
Other Listings #: _____

PRIMARY RECORD

Review Code: _____ Reviewer: _____ Date : _____

Page 4 of 4, plus Attachment(s)

Resource Name: "Berriman #2"

Attachments

Site Location Map:

From USGS Grass Valley, Ca., 7.5' Quad.

Site Sketch Map:

Site Map shows overall site area in plan.

Photographs:

See individual photos for description.

ATTACHMENT: Site "Berriman #2": Site Sketch Map

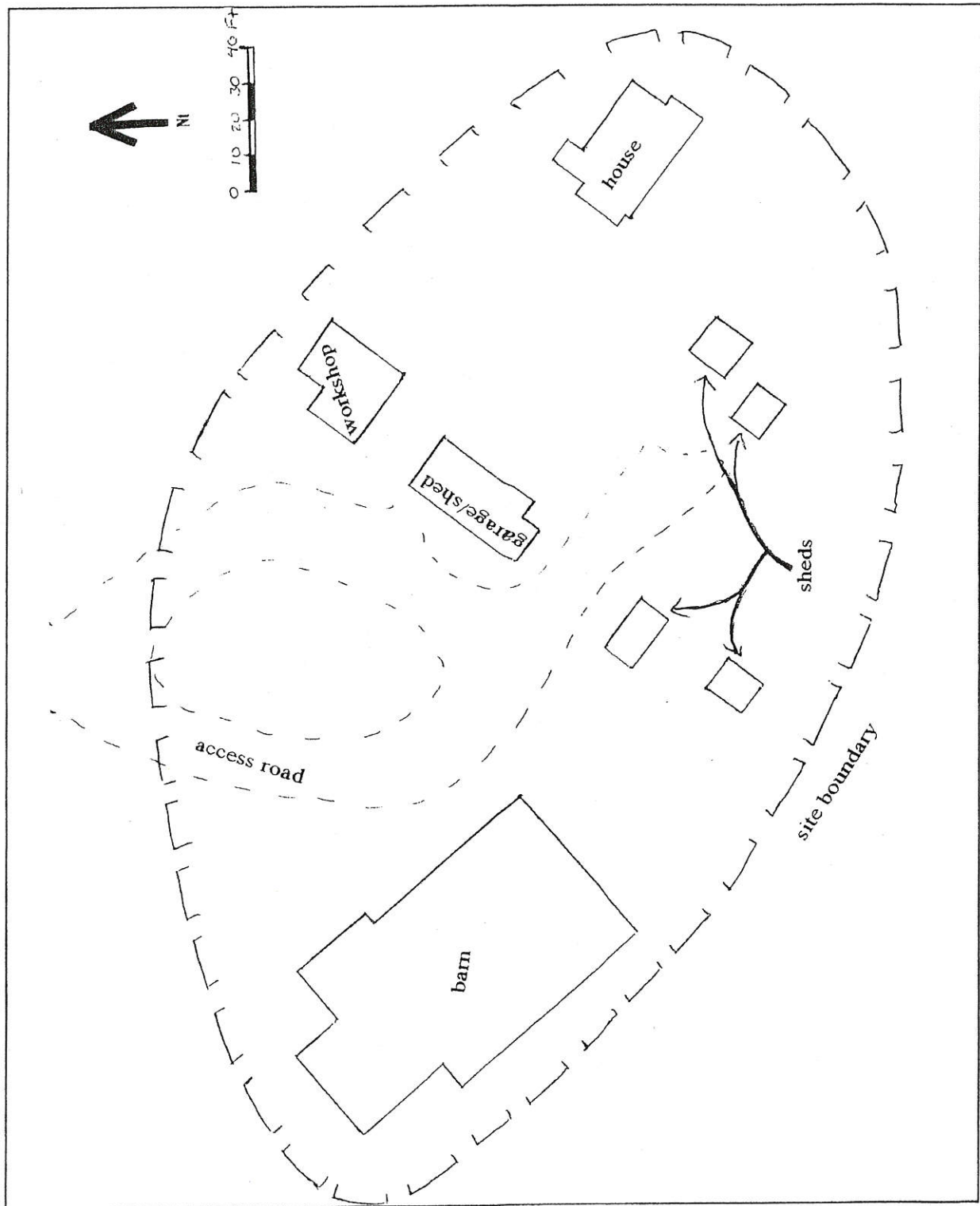

ATTACHMENT: Site Location Map, "Berriman #2"

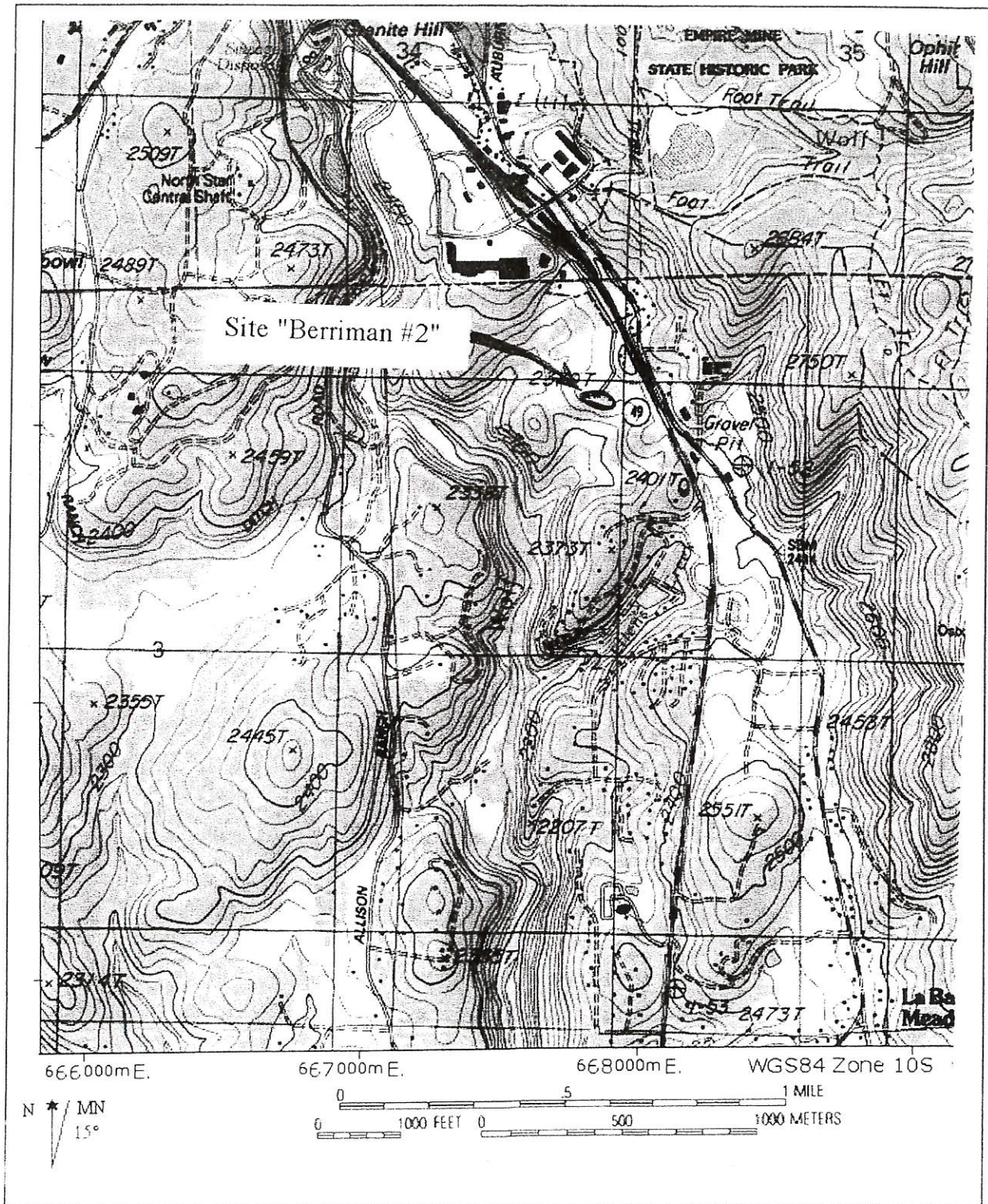

ATTACHMENT P5b: Site "Berriman #2": Residence (Upper); Barn (Lower).

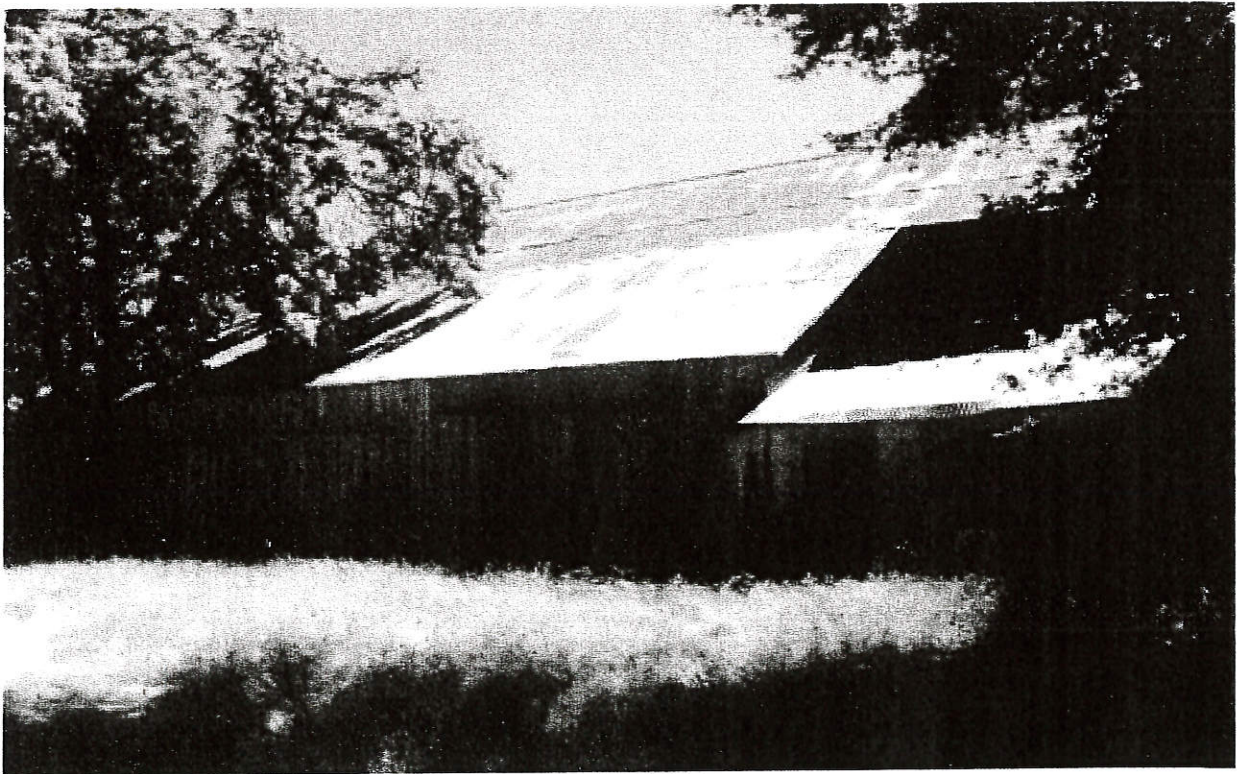

3 East

Mount Diablo Meridian

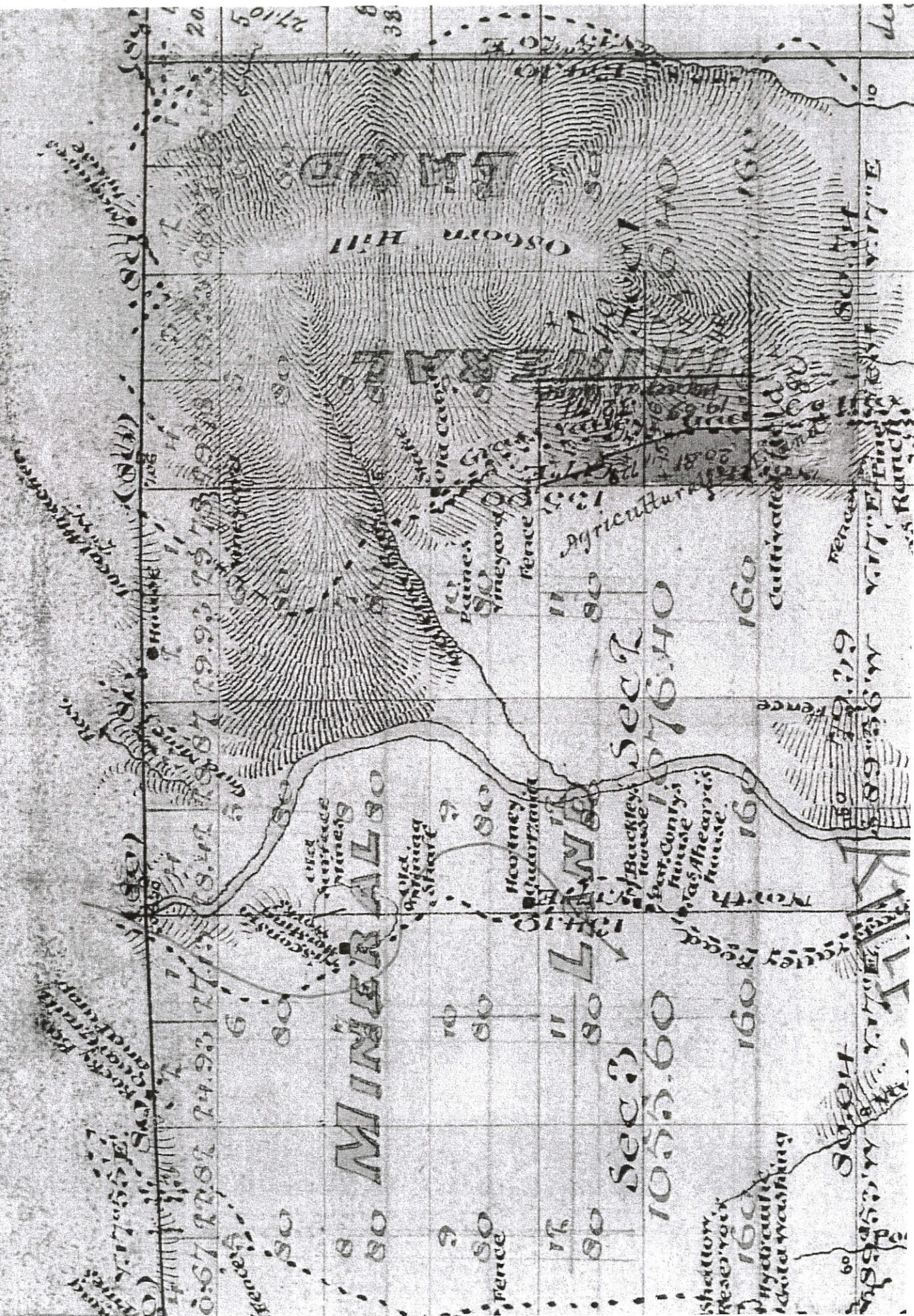

USGS 1949

