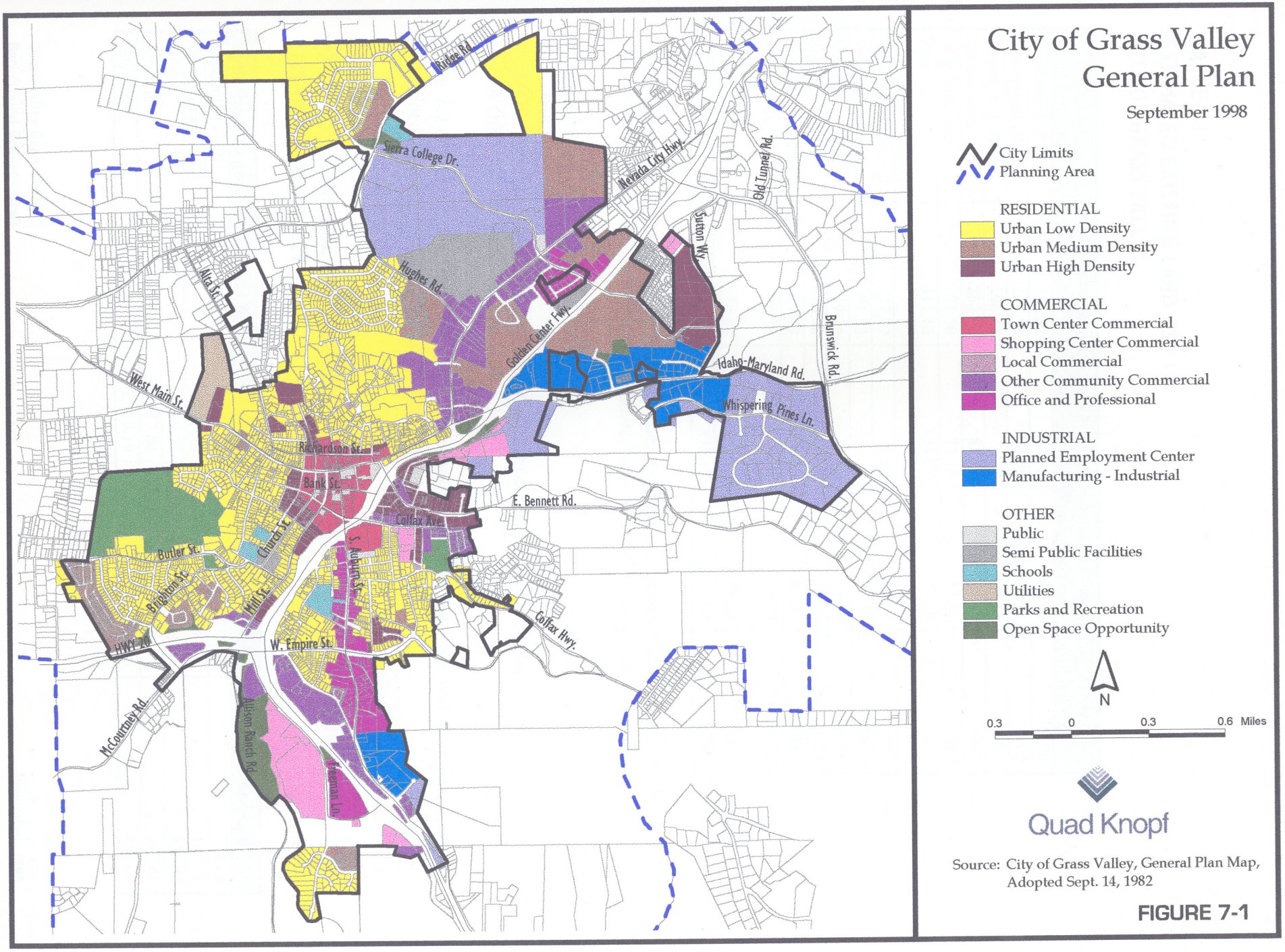
City of Grass Valley
General Plan
September 1998
City Limits
Planning Area
RESIDENTIAL
Urban Low Density
Urban Medium Density
Urban High Density
COMMERCIAL
Town Center Commercial
Shopping Center Commercial
Local Commercial
Other Community Commercial
Office and Professional
INDUSTRIAL
Planned Employment Center
Manufacturing - Industrial
OTHER
Public
Semi Public Facilities
Schools
Utilities
Parks and Recreation
Open Space Opportunity
N
0.3 0 0.3 0.6 Miles
Quad Knopf
Source: City of Grass Valley, General Plan Map, Adopted Sept. 14, 1982
Ridge Rd.
Sierra College Dr.
Nevada City Hwy.
Old Tunnel Rd.
Sutton Wy.
Hughes Rd.
Alta St.
Golden Center Fwy.
Brunswick Rd.
Idaho-Maryland Rd.
West Main St.
Whispering Pines Ln.
Richardson St.
Bank St.
E. Bennett Rd.
Colfax Ave.
Butler St.
Church St.
S. Auburn St.
Brighton St.
Mill St.
Colfax Hwy.
HWY 20
W. Empire St.
McCourtney Rd.
Allison Ranch Rd.
Freeman Ln.

FIGURE 7-1